

Brief report

Neonatal Lupus Erythematosus: A Five-Year Case Review[☆]



Rocío Porcel Chacón,* Leopoldo Tapia Ceballos, Rocío Díaz Cabrera,
María Teresa Gutiérrez Perandones

Área de Pediatría, Hospital Costa del Sol, Marbella, Málaga, Spain

ARTICLE INFO

Article history:

Received 18 June 2013

Accepted 9 October 2013

Available online 13 February 2014

Keywords:

Neonatal lupus
Erythematosus
Multisystem involvement
Congenital heart block
Autoantibodies

ABSTRACT

Neonatal lupus erythematosus is an infrequent disease seen in newborns. It is caused by transplacental maternal autoantibody passage. Cutaneous involvement and congenital heart block (CHB) are the most common affections, although it may involve multiple organs such as the liver, lungs, blood, nervous or digestive systems.

This article presents a review of the four cases diagnosed in the past five years in a Neonatal Unit, which shows the different clinical spectrum which can develop around this disease (CHB, multisystemic affection and two cutaneous cases), different autoantibodies (specially anti-SSA) with an early negativization during the first year of life and the possibility of future collagen vascular disease as occurred in one case.

© 2013 Elsevier España, S.L. All rights reserved.

Palabras clave:

Lupus eritematoso neonatal
Afectación multisistémica
Bloqueo cardíaco congénito
Autoanticuerpos

Lupus eritematoso neonatal: revisión de casos en los últimos 5 años

RESUMEN

El lupus eritematoso neonatal es una enfermedad rara del recién nacido producida por el paso transplacentario de autoanticuerpos maternos. Las 2 formas de presentación más frecuentes son la dermatológica (lupus eritematoso subagudo) y el bloqueo auriculoventricular completo (BAVC). También puede producir afectación hematológica, hepática, neurológica, respiratoria y digestiva.

Presentamos una revisión de 4 casos diagnosticados en los últimos 5 años en nuestra Unidad de Neonatología, que reflejan el amplio espectro clínico con el que se puede presentar esta enfermedad (un caso de BAVC, uno con afectación multisistémica y 2 casos con expresión cutánea), los diferentes patrones de autoanticuerpos (con un predominio de anticuerpos anti-SSA), la desaparición de autoanticuerpos en todos los casos antes del año de edad y la posibilidad de aparición de colagenopatías en el futuro, como ocurrió en uno de nuestros casos.

© 2013 Elsevier España, S.L. Todos los derechos reservados.

Introduction

NL is a rare disease with an estimated incidence of 1/10 000–20 000 in newborns (NB) and predominantly females. It occurs due to transplacental passage of maternal IgG autoantibodies, usually anti-Ro (SSA) (95%), anti-La (SSB) and less frequently anti-U1RNP. A case was recently described in our country caused by anti-Sm. Although it can affect multiple organs, the 2 most common clinical forms are dermatological involvement

(subacute lupus erythematosus), present in 50% of cases, and complete atrioventricular block (CAVB), found in 50% of NB. Both coexist only in 10% of cases.^{1,2}

Other cases present with hepatic, hematological, neurological, respiratory, and digestive manifestations, which usually subside before one year of age, coinciding with the disappearance of maternal autoantibodies. Conversely, CAVB becomes chronic in most cases, meriting an early pacemaker.^{3–5}

NL diagnosis requires a high index of suspicion and the absence of a family history makes it difficult. Only 50% of mothers present connective tissue disease symptoms at diagnosis, particularly systemic lupus erythematosus (SLE) or Sjögren's syndrome. The rest, though asymptomatic, are at risk of developing it in the future.^{1–3}

We present a review of 4 cases diagnosed in the last 5 years in our Neonatal Unit (Table 1).

[☆] Please cite this article as: Porcel Chacón R, Tapia Ceballos L, Díaz Cabrera R, Gutiérrez Perandones MT. Lupus eritematoso neonatal: revisión de casos en los últimos 5 años. Reumatol Clin. 2014;10:170–173.

* Corresponding author.

E-mail address: rocio.porcel.86@gmail.com (R. Porcel Chacón).

Table 1
Clinical and Laboratory Characteristics.

	Case 1	Case 2	Case 3	Case 4
Gender	Female	Male	Female	Female
Maternal history	SLE	Asymptomatic	JIA	Asymptomatic
Dermatological involvement	No	Yes	Yes	Yes
Cardiac involvement	Yes	No	No	No
Other organ involvement	No	Yes	No	No
Autoantibodies in the mother prior to pregnancy	Anti-SSA	ANA negative	Anti-SSA, anti-SSA and anti-Sm/RNP	Not investigated
Autoantibodies present at birth	Anti-SSA	Anti-SSA and anti-SSB	Anti-SSA, anti-SSB and anti SM/RNP	AntiU1RNP
Autoantibodies after the first year of life	Negative	Negative	Negative	Loss of follow up
Autoimmune diseases after first birthday	No	No	Anterior uveitis	Loss of follow up

Clinical Observation

Case 1

Female RN diagnosed in the first trimester of CAVB. Mother with SLE and Evans syndrome with positive anti-SSA antibodies in treatment during pregnancy with dexamethasone 4 mg/day. Because of possible complications, she was delivered at a referral hospital, where she underwent a pacemaker placement at birth with good outcome. She had no skin lesions or systemic involvement, although anti-SSA autoantibodies were positive. Follow up was conducted without further connective tissue disease manifestations appearance to date, in which the patient is 4 years old.

Case 2

Black male NB admitted with respiratory distress and skin lesions. Obstetric history: second pregnancy, uneventful. Normal childbirth at week 36+2. Apgar 8/10. Weight: 2.040 g. Length: 44 cm. Head circumference: 31.5 cm. Family history: mother, 26, a native of Senegal, followed for chronic hepatitis B, anemia and mild leukopenia, and polyclonal hypergammaglobulinemia. Antinuclear antibodies (ANA) were negative. Two years before she had presented hyperpigmented skin lesions on the left cheek, self-limited, without receiving a diagnosis.

Clinical examination showed scaly erythematous brownish plaques on the skin on the face, with periocular mask distribution, as well as on the ears, scalp, trunk and upper extremities (Figs. 1 and 2). Mild tachypnea without distress, and good bilateral ventilation. Abdomen with hepatomegaly 1 cm and splenomegaly 2 cm below the rib margin. Neurologically, hyperexcitable with trembling and mild generalized hypertonia and hyperreflexia.

Laboratory tests showed: thrombocytopenia ($19,000 \text{ mm}^{-3}$), leukopenia (4290 mm^{-3}) and hemolytic anemia: (Hb 7.6 g/dl,

hematocrit 23%, reticulocytes 2%, haptoglobin: 6.63 mg/dl). A blood smear presented intense anisocytes, poikilocytes, and some teardrop schistocytes. There was mild hypertransaminasemia mild (glutaminoxalacetic transaminase 119 U/l; glutamic pyruvic transaminase 62 U/l). Normal ECG. Normal chest radiograph. A transfontanelar ultrasound showed a hyperechoic white matter, doubtful microcalcifications and scattered foci of bleeding at the level of the germinal matrix. MRI showed discrete alteration of the white matter, indicating incipient encephalomalacia changes. Skin biopsy showed mild hyperkeratosis, minimal epidermis basal layer vacuolar changes and abundant mucin deposition in the dermis. Positive ANA, speckled pattern, title 1/1280. Anti-SSA and anti-SSB positive, anti-cardiolipin, anti-native DNA, anti-Sm and anti-Sm/RNP were negative.

With the diagnosis of NL with cutaneous, hematologic, respiratory, hepatic and neurological involvement, treatment was initiated with topical corticosteroids and tacrolimus. For the hematological manifestations, the patient required treatment with gamma globulin at 4 g/kg and intravenous corticosteroids (methylprednisolone 2 mg/kg/day with subsequent reduction, maintained for 53 days) and transfusion of packed red blood cells and irradiated platelets. He required oxygen for 21 days. At discharge the patient presented Hb 10.1 g/dl, leukocytes 8400 mm^{-3} and $307,000 \text{ mm}^{-3}$ platelets.

At 2 months, erythematous annular lesions with central necrosis of a discoid lupus type reappeared on the trunk and extremities, with atrophy and scar hyperpigmentation, which resolved at 4 months of age. Hematologic abnormalities were normalized after 2 months. ANA were negative at 8 months of life.

Currently, the patient is 3 years of age and continues monitoring without evidence of connective tissue disease and presenting only residual scars on cutaneous lesions (Fig. 3).

**Fig. 1.** Clinical case 2. Brownish erythematous scaly lesions on the face, with periocular mask distribution.**Fig. 2.** Clinical case 2. Brownish erythematous lesions on the back.

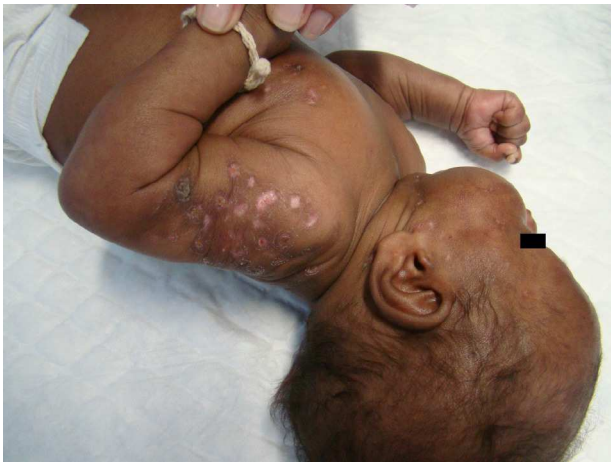

Fig. 3. Clinical case 2. Residual scarring lesions of subacute cutaneous lupus.

Case 3

This case was one month old and came to the emergency department with dermatosis. Personal history: first pregnancy, uneventful. Eutocic delivery at week 40. Apgar 9/10. Weight at birth: 2650 g. Length: 48 cm. Head circumference: 33 cm. Family history: mother with juvenile idiopathic arthritis, subsequently diagnosed with SLE, who presented prior to pregnancy positive anti-SSA, anti-SSB and anti SM/RNP antibodies >1/1.280.

On examination there were circinate erythematous brownish plaques on the scalp and face. Laboratory: ANA positive with a speckled nuclear pattern, 1/1.280. Anti-SSA, anti-SSB and anti SM/RNP antibodies were positive. Normal ECG. With the diagnosis of cutaneous NL the patient received topical treatment with corticosteroids and sodium borate, with good results. Negative ANA before the one year birthday.

At age 4 the patient was diagnosed with bilateral acute anterior uveitis. ANA was positive with a speckled nuclear pattern, 1/320. Anti-SSA and anti-SSB were positive, anti-Sm/RNP negative. The patient had a poor response to topical (corticosteroids and cycloplegics) and systemic treatment (corticosteroids 1 mg/kg/day and methotrexate 10 mg/m²/week), being controlled with subcutaneous adalimumab. During the treatment of uveitis, the patient presented knee arthritis, which resolved with ibuprofen.

Case 4

This case was a month old and, from one week of life, coinciding with the start of mixed lactation, began with skin lesions, rejection of milk, vomiting and diarrhea. Personal history: controlled gestation. Cesarean section at term. Family history: mother with apparently no history of collagen disease, even after the diagnosis of her daughter NL was investigated, although she was found to have Raynaud's phenomenon that had not been previously studied.

Physical examination showed annular erythematous plaques, with a lighter center and atrophic appearance, which started in the face, and were confluent at that level, with subsequent extension to the trunk and limbs (Figs. 4 and 5). Erosions in the labial mucosa and palmoplantar involvement. Skin biopsy showed a chronic perivascular and interstitial infiltrate in the superficial dermis with minimal and focal lymphocytic exocytosis. Laboratory: ANA were positive with a speckled nuclear pattern, 1/1.280. Anti-SSA and anti-SSB were negative, with positive anti-Sm. IgE specific to cow milk protein was positive. Normal ECG. With the diagnosis of NL and protein allergy to cow's milk, treatment was initiated with topical corticosteroids and protein hydrolyzate. The patient



Fig. 4. Clinical case 4. Skin plaques with an annular erythematous aspect and a clear center, mostly confluent on the face.



Fig. 5. Clinical case 4. Annular, erythematous skin lesions with a clear center.

returned to his home country, without coming to a follow up, making it impossible to determine the possible occurrence of later connective tissue disease.

Discussion

NL can occur in children of mothers with SLE, Sjögren's syndrome or other collagen vascular diseases. Approximately half of the mothers are asymptomatic at diagnosis and only have positive anti-Ro² antibodies. It is important to know that the healthy mothers of these children are at high risk of developing a connective tissue disorder in the future and that the probability of recurrence is 20% in³ successive pregnancies.

Although the pathogenesis is unknown, placental transfer of antibodies is essential.^{1,4}

The transient nature of the manifestations along with the disappearance of antibodies in children, supports this hypothesis. However, the presence of autoantibodies is necessary but not sufficient. There is even a discordance between twins, so it is assumed that there are unknown factors that make some children susceptible to the presence of maternal autoantibodies.⁴

Skin lesions, although they may be present at birth, usually occur in the first weeks of life, sometimes after sun exposure or phototherapy. Typical lesions are reminiscent of those of subacute lupus erythematosus and consist of an erythematous annular morphology. Sometimes they are manifested as periocular mask-like "raccoon eyes" erythema. The most common sites are the face and scalp, probably because they are exposed areas. They tend to resolve spontaneously within one year, coincident with clearance of maternal antibodies, and usually do not leave a scar, but

occasionally hypopigmentation or hyperpigmentation may persist, which usually heals in months or years.⁴

Treatment consists of photoprotection, topical corticosteroids and possibly low power laser on residual telangiectasias.^{1,6}

The characteristic cardiac disturbance of NL is the CAVB, which is the most serious clinical manifestation due to its irreversibility and because it has a high rate of mortality and morbidity, requiring a permanent pacemaker in most patients who survive. The risk of cardiac involvement in the mother's first child if positive anti-Ro are present is 1%–2% and recurrence in a second child is 18%.⁶ Currently, the effectiveness of intravenous immunoglobulin as a prophylaxis of CAVB in at risk pregnancies (mothers who already have children with NL) is under study and monitoring with fetal echocardiography is indicated from the 16th week of gestation in all mothers with anti-Ro positive antibodies.^{1,7}

The prognosis of the disease is marked by cardiac involvement, as the other manifestations are mostly transient and self resolved.⁶

Long term follow up is essential as patients are at an increased risk of developing autoimmune diseases in later childhood or adulthood^{2,6} as has happened in one of our cases in whom, after the disappearance of the maternal autoantibodies, self produced autoantibodies were found leading to a connective tissue disorder.

Ethical Responsibilities

Protection of persons and animals. The authors state that no experiments were performed on persons or animals for this study.

Data confidentiality. The authors state that they have followed their workplace protocols regarding the publication of patient data and all patients included in the study have received enough information and have given their written informed consent to participate in the study.

Right to privacy and informed consent. The authors state that they have obtained informed consent from patients and/or subjects referred to in this article. This document is in the possession of the corresponding author.

Conflict of Interest

The authors declare no conflict of interest.

References

1. Aguilera Peiró P, Vicente Villa A, Antonia González-Enseñat M. Lupus eritematoso neonatal. *Semin Fund Esp Reumatol.* 2011;12:15–20.
2. León Muiños E, Monteagudo Sánchez B, Luaces González JE, García Santiago J. Lupus eritematoso neonatal. *J An Pediatr.* 2008;69:185–6.
3. Aparicio G, García-Patos V, Castells A. Lupus eritematoso neonatal. *Piel.* 2002;17:353–9.
4. Aguilera P, Vicente A, Gonzalez MA, Ros J, Antón J, Velasco D. Espectro clínico del lupus eritematoso neonatal cutáneo. *An Pediatr.* 2009;70:287–92.
5. Corona R, Angelo C, Cacciaguerra MG, Conti G, De pita O, Coletti V, et al. Neonatal lupus erythematosus. *Cutis.* 2000;65:379–81.
6. Perez MF, de Torres ME, Buján MM, Lanoël A, Cervini AB, Pierini AM. Lupus eritematoso neonatal: reporte de cuatro casos. *An Bras Dermatol.* 2011;86:347–51.
7. Lee J. Neonatal lupus erythematosus: clinical findings and pathogenesis. *Investig Dermatol Symp Proc.* 2004;9:52–6.